

BLOOM TOWNSHIP SECTION 36 R13 TWP 10 MORGAN COUNTY, OH

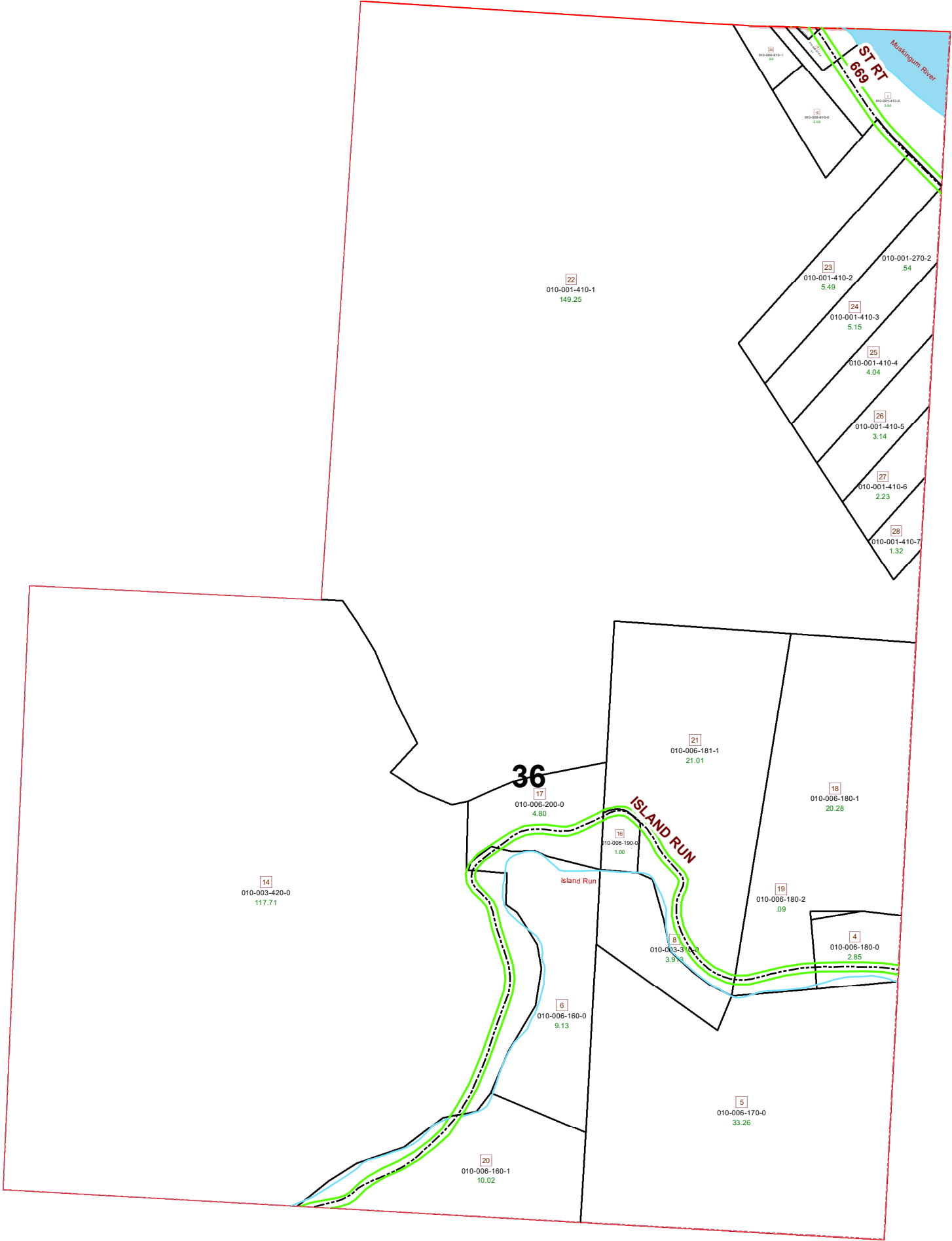

PIN	VOL	PAG	Owner	LegalDescr	Acres
010-006-910-0	OR101	754	BELL GARY LEE	R13 T10 S36 SD 15	2.068
010-006-160-1	OR213	1142	CARTER MELANEY A	R13 T10 S36 SD 20	10.028
010-006-160-0	OR66	354	DERRY MICHAEL E & TERESA L	R13 T10 S36 SD 6 SURVI	9.136
010-006-200-0	OR66	354	DERRY MICHAEL E & TERESA L	R13 T10 S36 SD 17 SURVI	4.805
010-001-410-4	OR209	2596	J J DETWEILER ENTERPRISES INC	R13 T10 S36 SD 25	4.048
010-006-170-0	OR216	3197	MCBRIDE MICHAEL	R13 T10 S36 SD 5	33.26
010-006-181-1	OR78	114	MCINNES DAVID A	R10 T05 S36 SD 21	21.013
010-006-070-0	OR128	628	MEYER MARY	R13 T10 S36 SD 12	0.654
010-006-180-1	OR130	682	MILLER ANTHONY & JOY	R10 T05 S36 SD 18 SURVI	20.288
010-006-910-1	OR204	1586	PHILLIPS CAROL L TRUSTEE	R13 T10 S36 SD 29	0.99
010-006-190-0	OR11	327	PIERSON JOHN WAYNE II	R13 T10 S36 SD 16	1
010-003-310-0	OR230	3325	PIERSON JOHN WAYNE JR & ALLIE JAN	R13 T10 S36 SD 8 SURVI	4
010-000-990-0	OR206	507	RUCKMAN MARY E	R13 T10 S36 SD 9	0.05
010-006-180-2	OR46	724	SWEARENGIN JOSEPH E	R13 T10 S36 SD 19	0.097
010-006-180-0	OR202	542	SWEARENGIN JOSEPH E	R13 T10 S36 SD 4	2.855
010-001-410-2	OR228	2870	TKC HOLDINGS LLC	R13 T10 S36 SD 23 MINER	5.498
010-001-410-7	OR228	2870	TKC HOLDINGS LLC	R13 T10 S36 SD 28 MINER	1.323
010-001-410-6	OR228	2870	TKC HOLDINGS LLC	R13 T10 S36 SD 27 MINER	2.231
010-001-410-5	OR228	2870	TKC HOLDINGS LLC	R13 T10 S36 SD 26 MINER	3.14
010-001-410-3	OR228	2870	TKC HOLDINGS LLC	R13 T10 S36 SD 24 MINER	5.155
010-001-410-0	OR228	2870	TKC HOLDINGS LLC	R13 T10 S36 SD 1 MINER	3.9
010-001-410-1	OR228	2870	TKC HOLDINGS LLC	R13 T10 S36 SD 22 MINER	149.25
010-003-420-0	OR233	3355	WEAVERS DREAM LAND LLC	R13 T10 S36 SD 2	117.71

Boundaries

- Lot
- ROW
- Section
- County
- - - Township
- - - - Hidden
- - - - Symbols
- - - - Roads
- Sections
- Parcels

Disclaimer: The Information that these maps contains is for reference purposes only. Please bring any errors to the attention of the Engineer's Office staff. Thank You

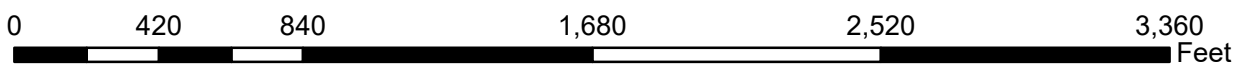

Morgan County Engineer's Office
Author: Marcia Wolfe
Date: 7/20/2020